

To accompany Jensen Application for Open Space Land Classification  
 A.F.N. 201510190010

SURVEY OF THE BOUNDARY LINE ADJUSTMENT OF LOTS 1 & 2  
 OF THE GARDIANE SHORT PLAT 08-08 RECORDED IN  
 VOLUME L OF SHORT PLATS, PAGE 92, OCTOBER 2, 2015  
 KITTITAS COUNTY, WASHINGTON

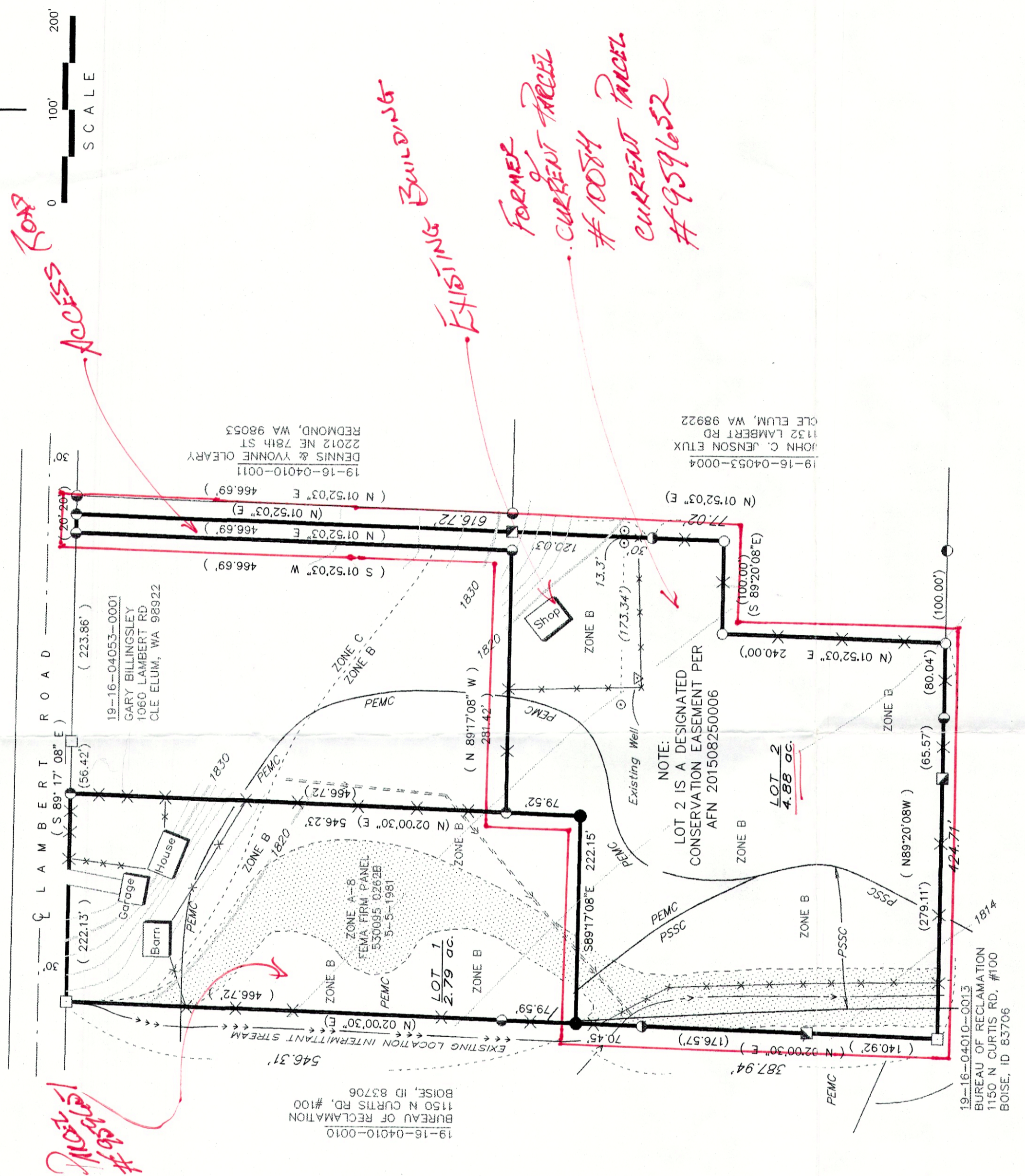

- LEGEND**
- SET 5/8" DIA REBAR, 20" LONG WITH ORANGE PLASTIC CAP MARKED BAILEY PLS 9743
  - FOUND IP, R.O.S. BK D OF SP'S, PG 168, OCT 1994
  - FOUND IP, R.O.S. BK L OF SP'S, PG 92, OCT 2, 2015
  - FOUND IP, R.O.S. BK D OF SP'S, PG 168, OCT 1994; THESE IP'S WERE PROP. BDY MARKERS ON BOUNDARIES WHICH WERE SUBSEQUENTLY ADJUSTED IN 1995
  - FOUND IP, R.O.S. BK 15, PG 101, OCT 1987
  - ▣ FOUND IP, R.O.S. BK 16, PG 31, 1989
  - ▤ FOUND IP, R.O.S. BK 17, PG 10, NOV 1980
  - ▥ FOUND IP, R.O.S. BK 18, PG 69, SEP 1991
  - FOUND IP, R.O.S. BK 21, PG 81, AUG 1995
  - FOUND IP, R.O.S. BK 21, PG 82, AUG 1995
  - FOUND IP, R.O.S. BK 25, PG 53, AUG 2000
- EXISTING FENCE LINE  
 - - - INTERMITTENT STREAM  
 --- STREAM  
 ( ) PREVIOUSLY RECORDED DATA  
 --- OVERFLOW DITCH FROM IRRIGATION PUMP LOCATION

**N O T E S**

- THIS SURVEY WAS PERFORMED USING A NIKON TOTAL STATION TO AN ACCURACY EXCEEDING REQUIREMENTS.
- BASIS OF BEARING: NORTH LINE OF SHORT PLAT 08-08

This ROS replaces that certain ROS recorded in Bk 40 of Surveys, Pg 7, afn 201510150017

a.f.n. 201510190010

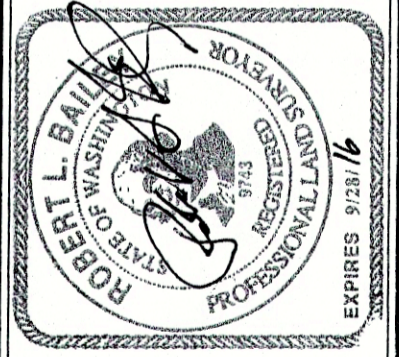

**SURVEYOR'S CERTIFICATE**  
 This map correctly represents a survey made by me or under my supervision in conformance with the requirements of the Surveying Act of the request of  
 JACK C. JENSON  
 08/18/2015  
 ROBERT L. BAILEY, PLS/PE 9743

**AUDITOR'S CERTIFICATE**  
 Filed for record this 19 day of October 2015 at 9:18 AM  
 in Book 40 of Surveys, Page 9 at the request of B. Bailey  
 JERRY R. PITTS, Auditor

record survey for: JACK C & SHARON JENSON  
 1132 LAMBERT ROAD, CLE ELUM, WA 98922  
 by: S O B S L L C  
 PROFESSIONAL LAND SURVEYING  
 4201 HWY 970, CLE ELUM, WA 98922  
 509.674.5851

NE4, NE4, Sec4, T19N, R16E, WM